

Spotlight Shares....

Some of the groups/venues we visited this month:

- Rotherham Show
- Rotherham and Dearne Valley Colleges
- Migrant drop-in (Unity Ctr)
- ROADS – With you
- B:Friend Maltby
- Rainbow Project
- Pen & Purpose
- Shiloh

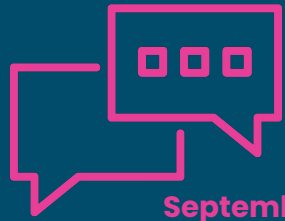

September
2024

Here's what you shared.....

"My GP surgery is good but I've been sent to the pharmacy for treatment, to be sent back to my GP"

"It's a vicious circle for addicts as you can't get mental health support unless you're clean but many addicts are addicts because it's how we cope with our poor mental health"

"Waited 2 years for an ADHD assessment and then contacted the service to be told there was at least another year to wait!"

"We had Early Help support for my family and our support worker was brilliant, she helped us so much!"

"I am not on the Internet and therefore can't use the "Anima" system for booking appointments at my GP surgery."